

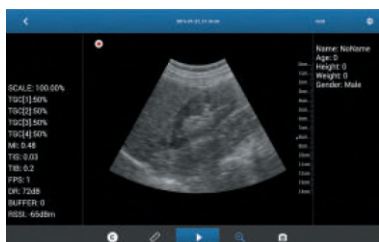

Go mobile with **SONON**



SONON 300C



Internal medicine_Kidney

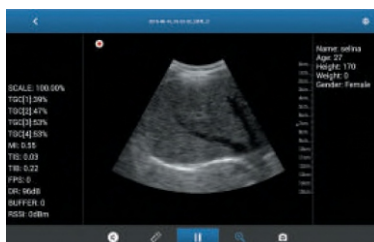

Internal medicine_Liver

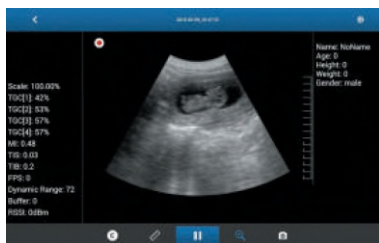

OB / GYN_1st trimester

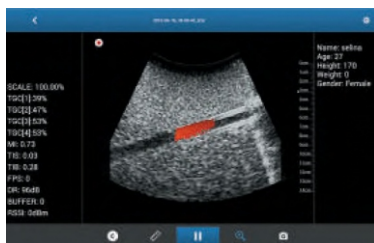

Color Doppler

Features

- DICOM compatibility
- Patient management
- Measurement
- Scanned sending
- Firmware update through mobile App
- Color Doppler (will be updated)

Applications

- General Abdomen
- OB / GYN
- (Postnatal diagnoses)
- Field(remote) and Point of Care



Specifications

Item	Specification
Dimensions(mm)	78(W) x 219(L) x 38(H)
Weight(g)	390 grams with battery
Battery	Changeable(Extra Battery) Rechargeable Li-ion (2600 mAh)
Operating time	Scan mode 3 hours Stand-by mode 12 hours
Wireless Communication	Wifi (2.4GHz)
OS of Mobile App	iOS / Android
Ultrasound	Probe type : Convex Frequency : 3.5MHz Depth : Max 20cm Field of view : 58.2°
Mobile device minimum requirements	<ul style="list-style-type: none"> iOS : Version 8.0 or latter Android : Version 5.0 or latter

PT MOGA PRATAMA SUKSES
medical equipment distributor

Ruko Emerald Commercial UB 37, Summarecon Bekasi 17142, Jawa Barat - Indonesia
Phone : +62 21 2962 0492 Email : moga_pratama_sukses@yahoo.com
Fax : +62 21 2962 0492 Website : www.mps.co.id



Healcerion Co., Ltd
Tel. +82-70-7582-6326
E-Mail. info@healcerion.com
Web. www.healcerion.com