

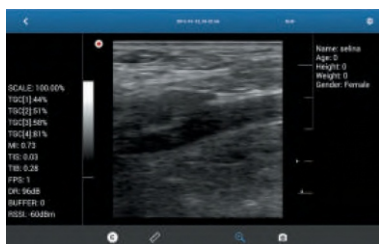

Go mobile with **SONON**



## SONON 300L



Carotid Bifurcation

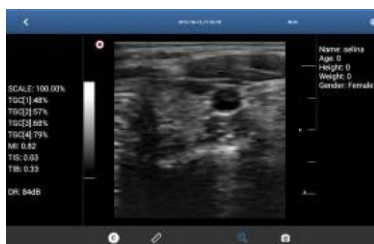

Thyroid gland

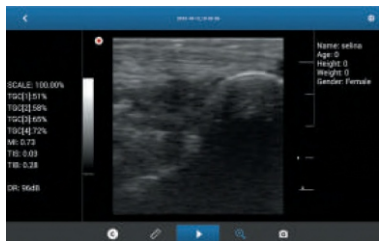

Achilles tendon

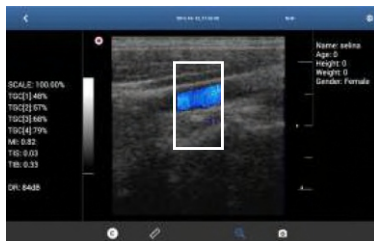

Color Doppler

### Features

- DICOM compatibility
- Patient management
- Measurement
- Scanned sending
- Firmware update through mobile App
- Color Doppler Functionality

### Applications

- MSK(Muscular-skeletal)
- Guided Procedure
- Vascular
- Small parts
- Sports medicine
- Field(remote) and Point of Care



### Specifications

Item	Specification
Dimensions(mm)	78(W) x 229(L) x 38(H)
Weight(g)	369 grams with battery
Battery	Changeable(Extra Battery) Rechargeable Li-ion (2600 mAh)
Operating time	Scan mode : 3 hours Stand-by mode : 12 hours
Wireless Communication	WiFi (2.4 / 5GHz)
OS of Mobile App	iOS / Android
Ultrasound	Multi-frequency : 5MHz / 7.5MHz / 10MHz Probe type : Linear Depth : Max 10cm Field of view : 40mm
Mobile device minimum requirements	<ul style="list-style-type: none"> <li>iOS : Version 8.0 or latter</li> <li>Android : Version 5.0 or latter</li> </ul>

**PT MOGA PRATAMA SUKSES**  
medical equipment distributor

Ruko Emerald Commercial UB 37, Summarecon Bekasi 17142, Jawa Barat - Indonesia  
Phone : +62 21 2962 0492 Email : moga\_pratama\_sukses@yahoo.co.id  
Fax : +62 21 2962 0492 Website : www.mps.co.id



**Healcerion Co., Ltd**

Tel. +82-70-7582-6326

E-Mail. info@healcerion.com

Web. www.healcerion.com