

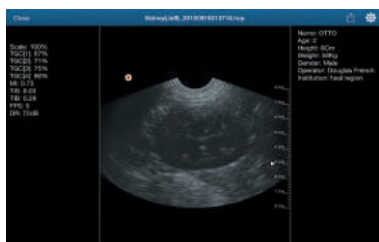

Go mobile with **SONON**



SONON 300MC



Kidney

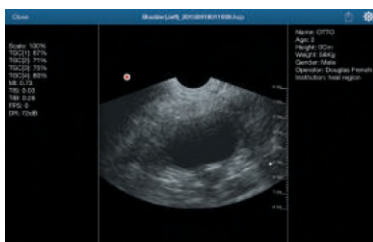

Bladder

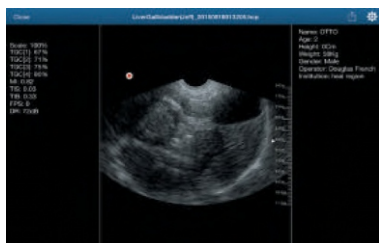

Liver & Gallbladder

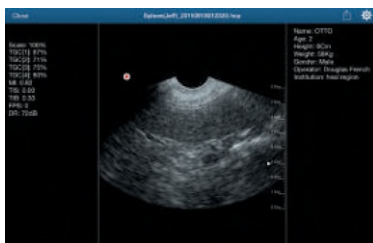

Spleen

Features

- DICOM compatibility
- Patient management
- Measurement
- Scanned sending
- Optimized for Veterinary
- Firmware update through mobile App

Applications

- Veterinary
- Pediatrics
- Neonatal
- Field(remote) and Point of Care



Specifications

Item	Specification
Dimensions(mm)	78(W) x 252(L) x 38(H)
Weight(g)	349 grams with battery
Battery	Changeable(Extra Battery) Rechargeable Li-ion (2600 mAh)
Operating time	Scan mode : 3 hours Stand-by mode : 12 hours
Wireless Communication	Wifi (2.4 / 5GHz)
OS of Mobile App	iOS / Android
Ultrasound	Multi-frequency : 4MHz / 6.5MHz / 9MHz Probe type : Micro-convex Depth : Max 14cm Field of view : 139°
Mobile device minimum requirements	<ul style="list-style-type: none"> iOS : Version 8.0 or latter Android : Version 5.0 or latter

PT MOGA PRATAMA SUKSES
medical equipment distributor

Ruko Emerald Commercial UB 37, Summarecon Bekasi 17142, Jawa Barat - Indonesia
 Phone : +62 21 2962 0492 Email : moga_pratama_sukses@yahoo.com
 Fax : +62 21 2962 0492 Website : www.mps.co.id



Healcerion Co., Ltd
 Tel. +82-70-7582-6326
 E-Mail. info@healcerion.com
 Web. www.healcerion.com